



**Organizational Chart**  
**As of 01/01/2026**

 Tara Roussett  
Chief Executive Officer

 Sheri Windsor  
Executive Assistant

 Jaci Gonzales  
Chief Impact Officer

 Rachel Richter  
Chief Operations Officer

 Anna Ford  
Chief of Staff and  
General Counsel

 Tiffany Brown  
Chief Financial Officer

Jennifer Sanchez  
Business Consultant  
**Contracted Staff**

 Ashley Leal  
VP of Family  
Enrichment Services

 Kane Jaggers  
VP of Community  
Enrichment

 Adrian Quintanilla  
Sr. VP of Operations

 Lauren Shepherd  
Sr. VP of Strategic  
Initiatives

Kirk Coverstone  
Psychological  
Consultant  
**Contracted Staff**

 Amber Cottrell  
Sr. VP of Human  
Resources

 April Molina  
VP of Communications and  
Marketing

 Lucinda Valdez  
Sr. VP of Legal  
Services

 Julia Galvan  
Director of Consumer  
Affairs

 Carlye Dupart  
Sr. VP of Administrative  
Services

 Cynthia Lopez  
Sr. VP of Development

 Tim Lanning  
VP of IT

Sam Dowell  
VP of Finance

Matt Trevino  
Director of Facilities  
& Fleet Operations

Family Enrichment  
Services

Regional Directors

Faith Based  
Initiatives

Belong

Data

CPA

Touchstone

Clinical Services

Human Resources

Marketing & Social  
Media

Legal Services

Training

 Yvette Moran  
Sr. VP of Quality  
Assurance & Contracts

Quality Assurance &  
Contracts

Advancement

IT Department

Accounting



**Family & Community Enrichment**  
**As of 01/01/2026**





**Staff and General Counsel**  
**As of 01/01/2026**

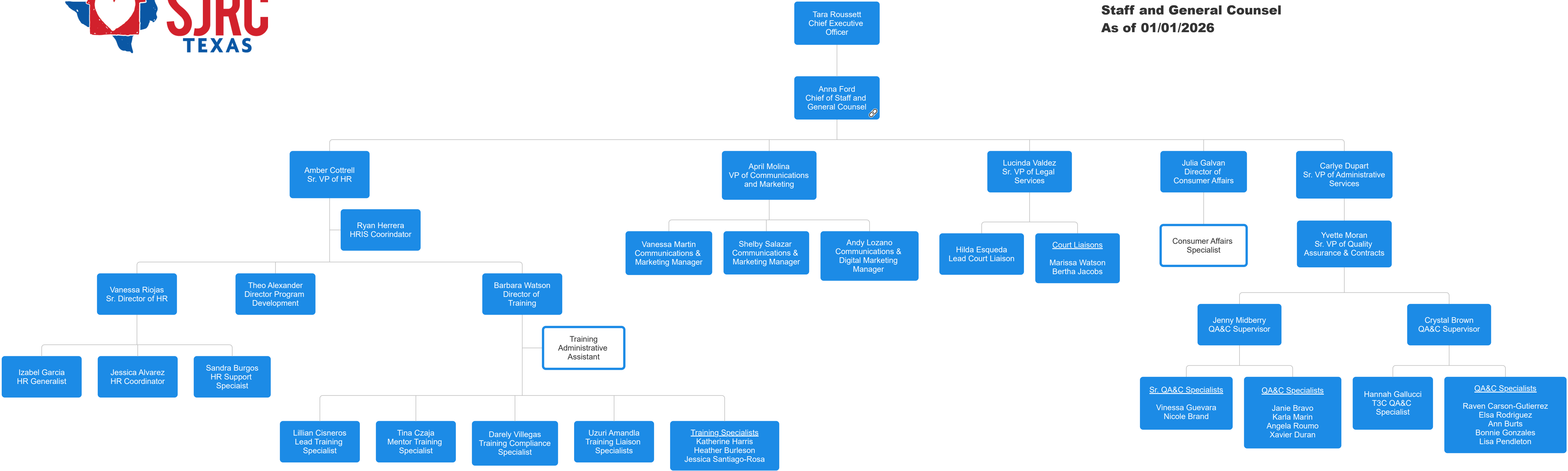



**Finance/Advancement/IT**  
**As of 01/01/2026**

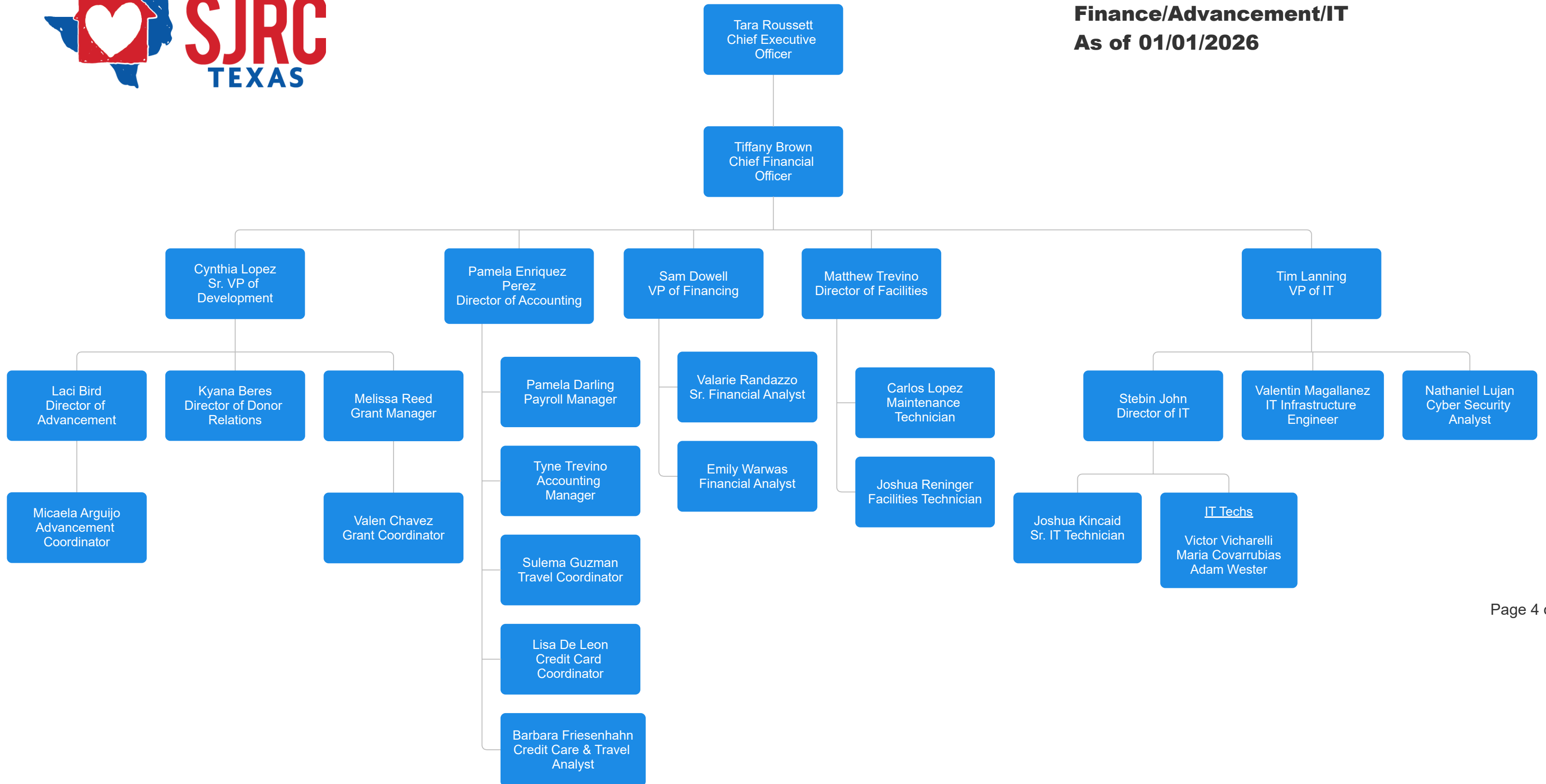

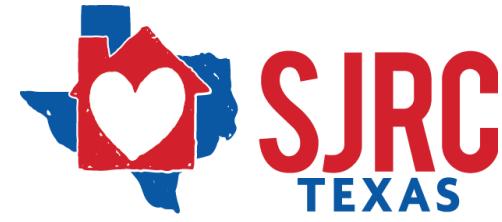

**Operations**  
**As of 01/01/2026**

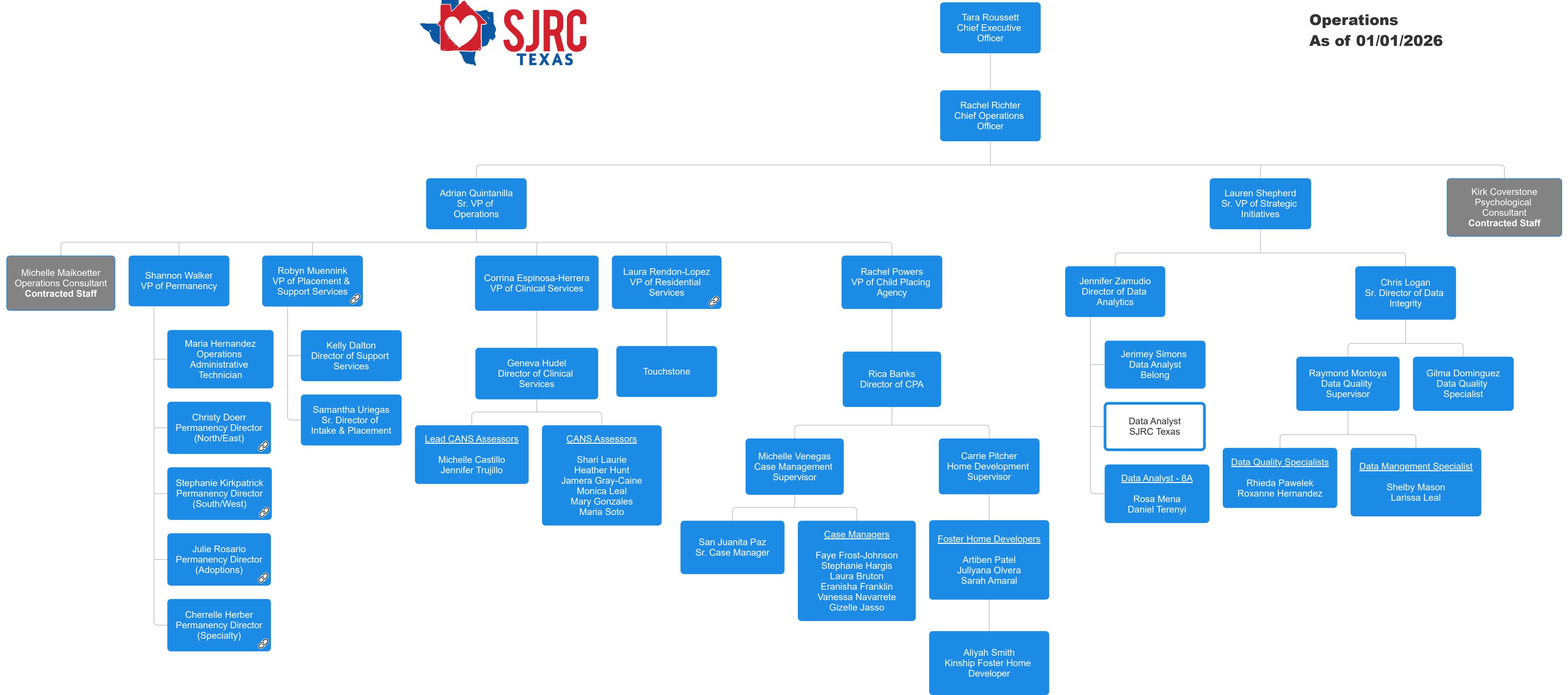



## Operations - Touchstone As of 01/01/2026

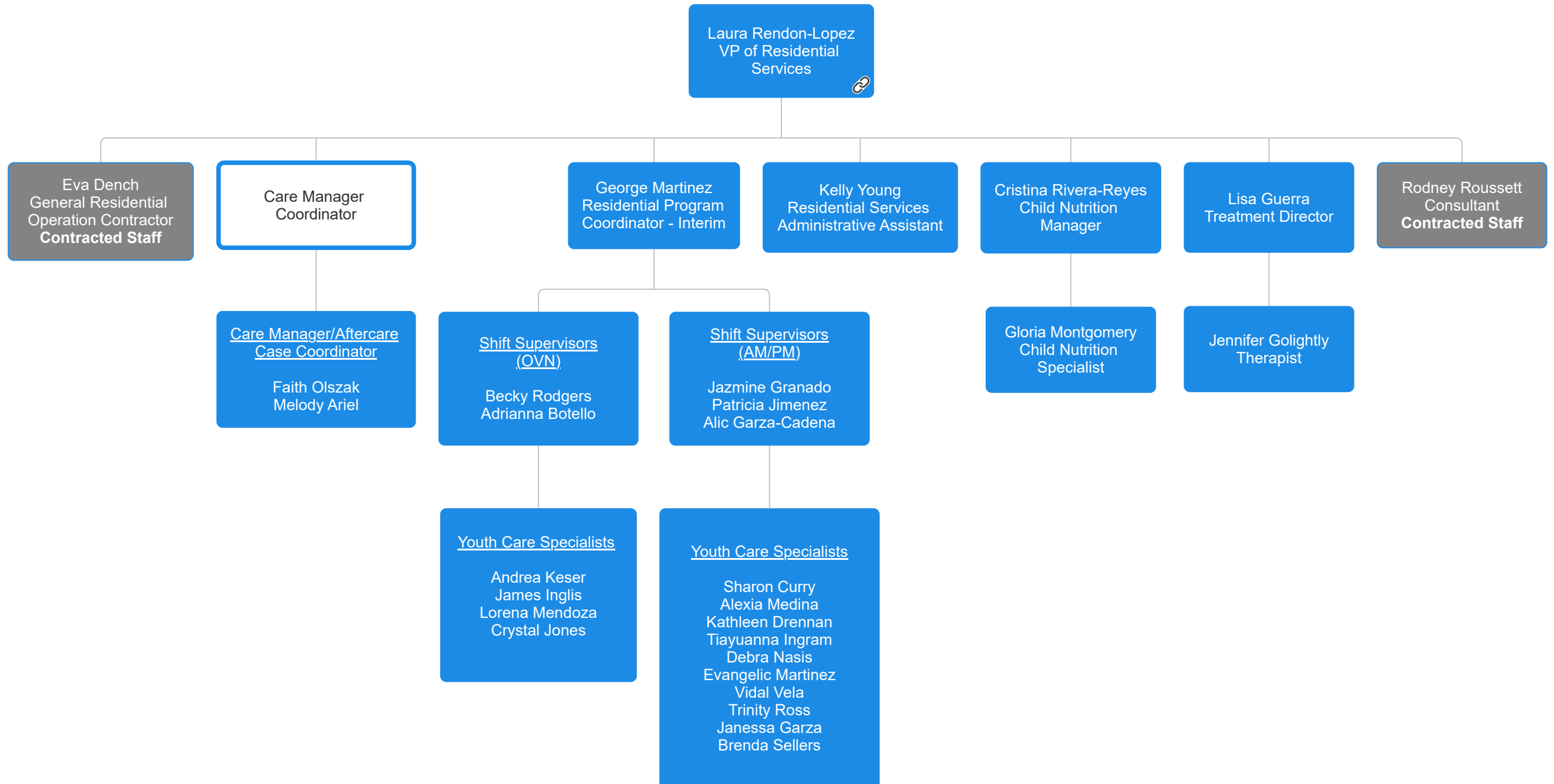



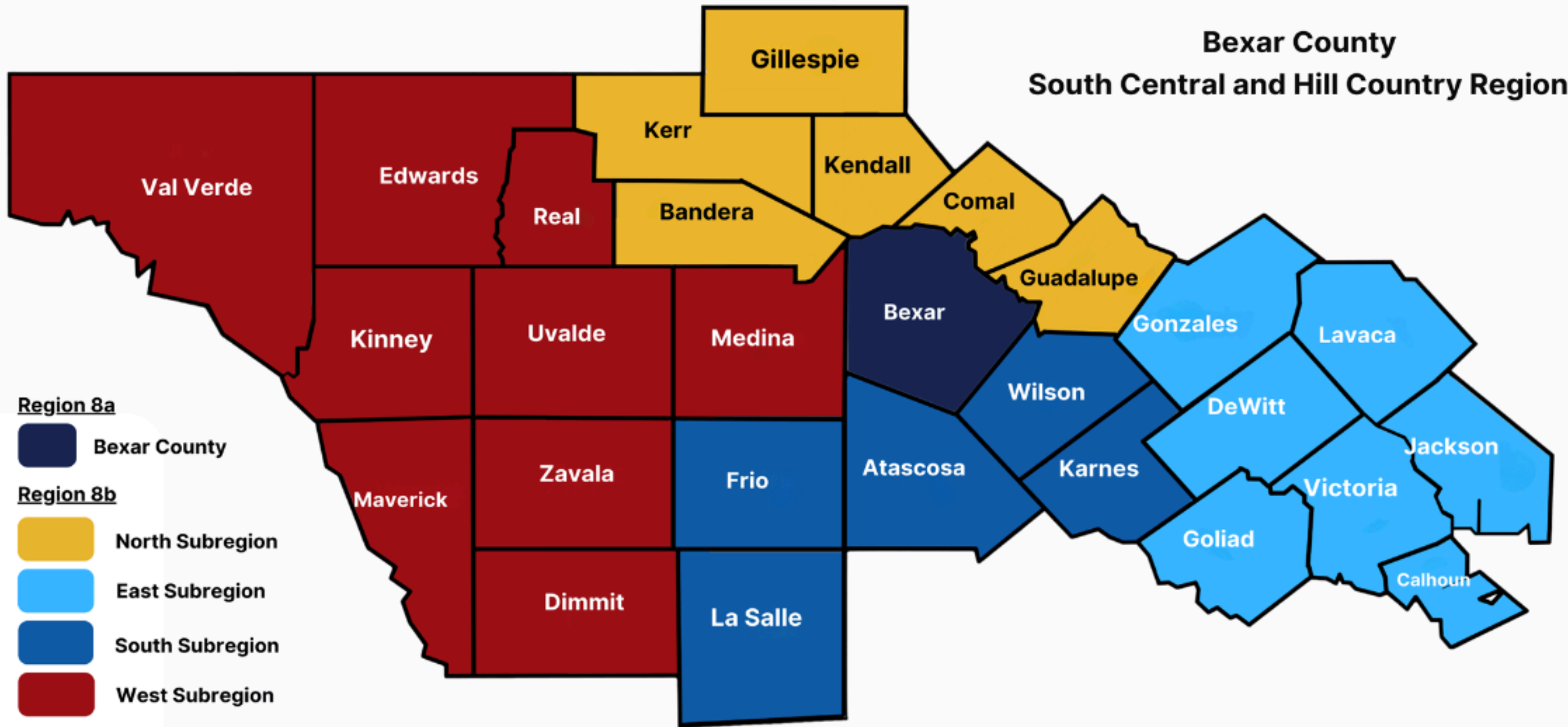



Operations  
Belong - Permanency  
As of 01/01/2026

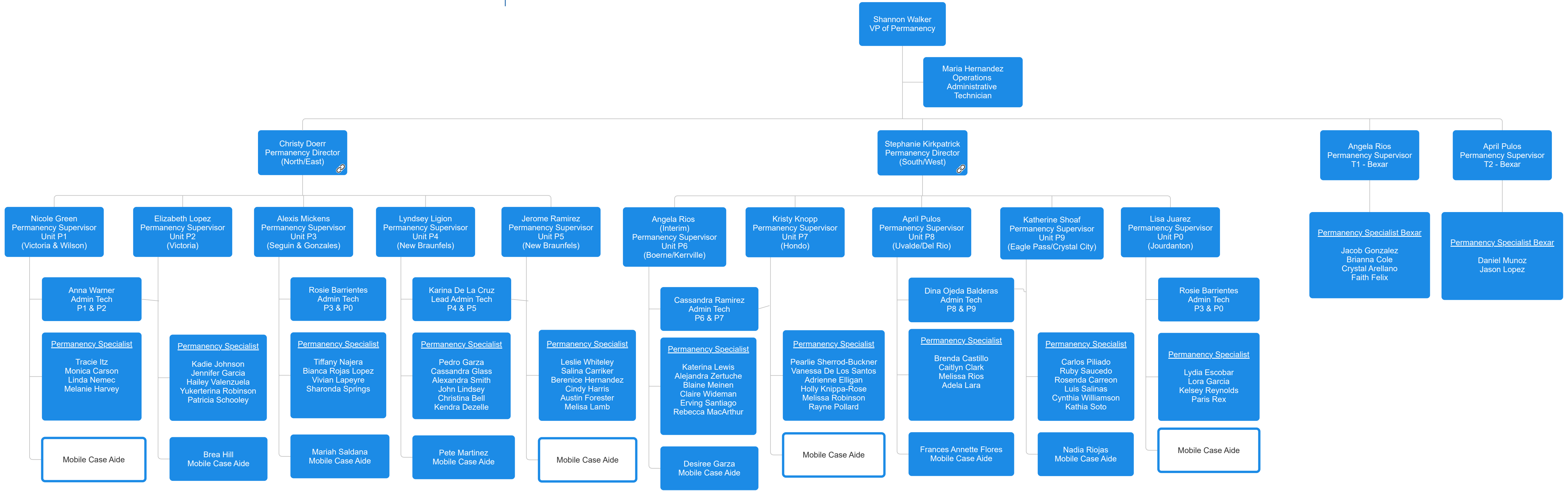





**Operations**  
**Belong - Adoptions/Speciality**  
**As of 01/01/2026**

