



Organizational Chart

As of 05/01/2026

 Tara Roussett
Chief Executive Officer

 Sheri Windsor
Executive Assistant

 Jaci Gonzales
Chief Impact Officer

 Rachel Richter
Chief Operations Officer

 Anna Ford
Chief of Staff and
General Counsel

 Tanya Gonzalez
Executive Strategic
Advisor

 Tiffany Brown
Chief Financial Officer

Jennifer Sanchez
Business Consultant
Contracted Staff

 Adrian Quintanilla
Sr. VP of Operations

 Lauren Shepherd
Sr. VP of Strategic
Initiatives

Kirk Coverstone
Psychological
Consultant
Contracted Staff

 Amber Cottrell
Sr. VP of Human
Resources

 April Molina
VP of Communications and
Marketing

 Lucinda Valdez
Sr. VP of Legal
Services

 Julia Galvan
Director of Consumer
Affairs

 Carlye Dupart
Sr. VP of Administrative
Services

 Cynthia Lopez
Sr. VP of Development

 Tim Lanning
VP of IT

Sam Dowell
VP of Finance

Matt Trevino
Director of Facilities
& Fleet Operations

 Ashley Leal
VP of Family
Enrichment Services

 Kane Jagers
VP of Community
Enrichment

Belong

Data

Human Resources

Marketing & Social
Media

Legal Services

Consumer Affairs

 Yvette Moran
Sr. VP of Quality
Assurance & Contracts

Advancement

IT Department

Accounting

Family Enrichment
Services

Regional Directors

Faith Based
Initiatives

CPA

Touchstone

Clinical Services

Training

Quality Assurance &
Contracts



Family & Community Enrichment
As of 05/01/2026

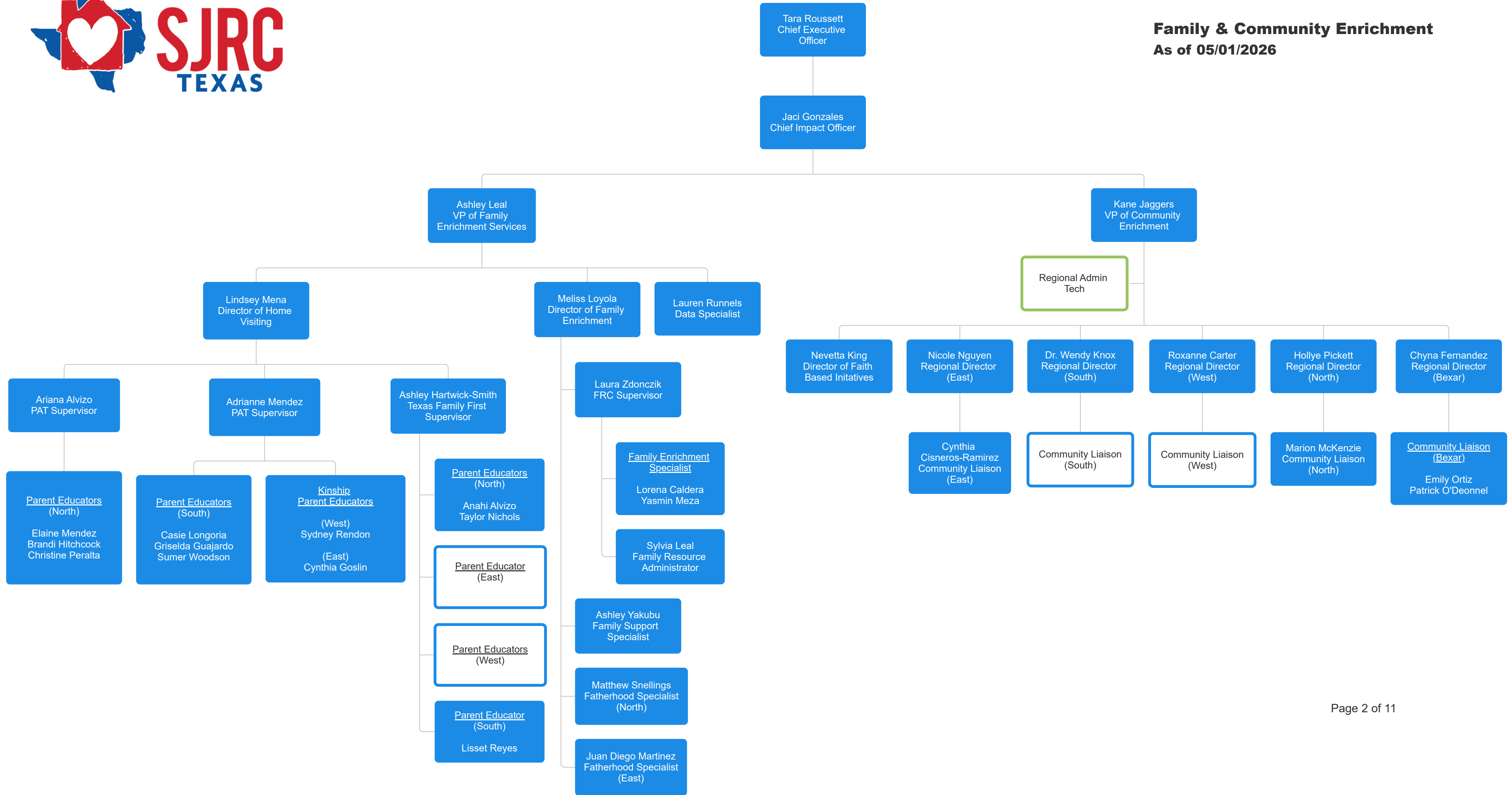



**Staff and General Counsel
As of 05/01/2026**

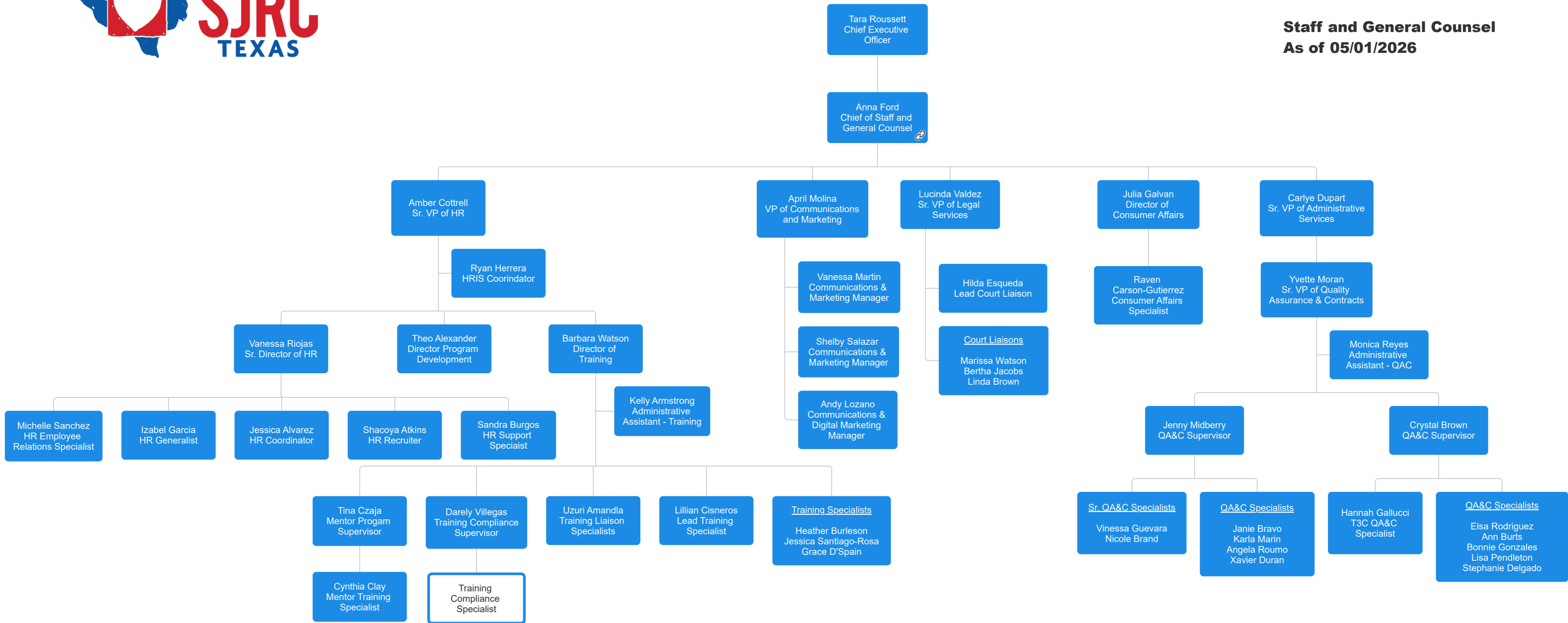



**Finance/Advancement/IT
As of 05/01/2026**

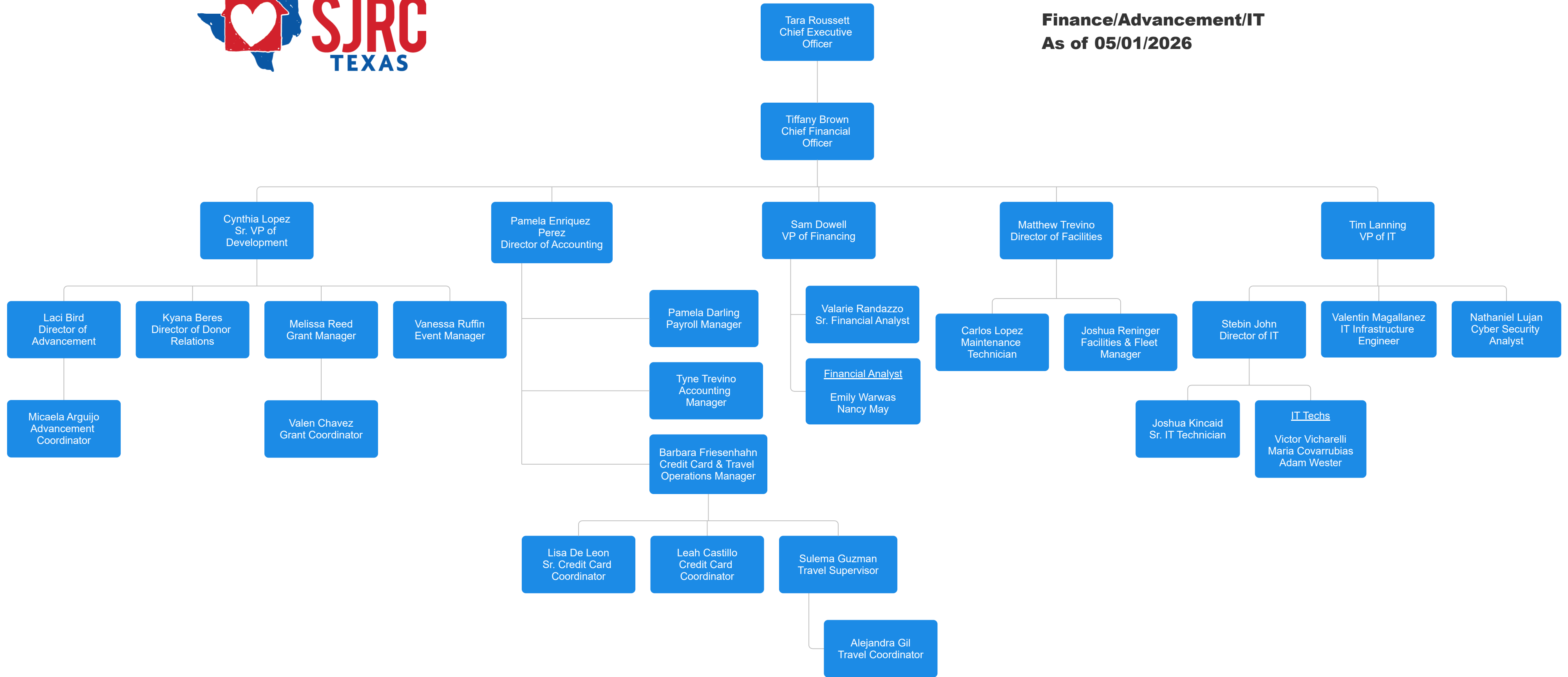



Operations
As of 05/01/2026

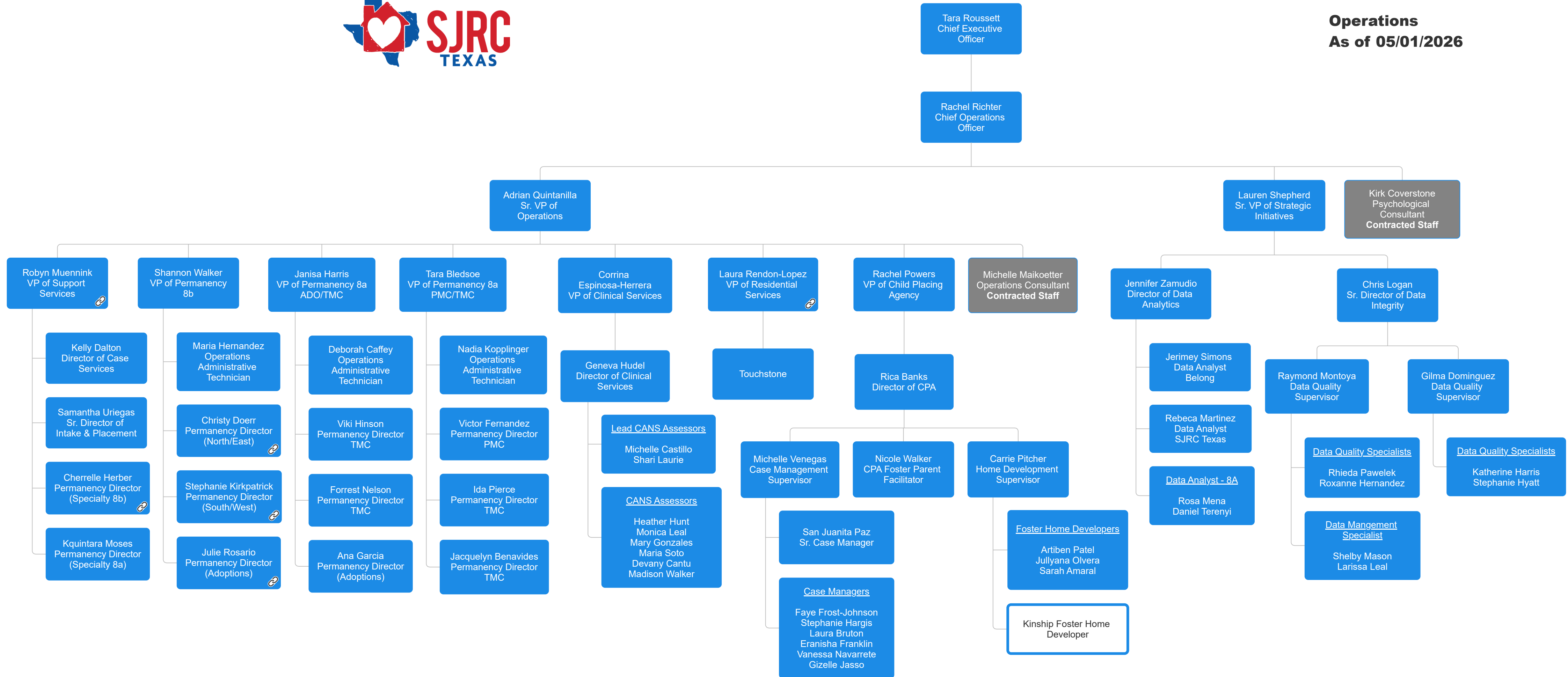



**Operations - Touchstone
As of 05/01/2026**

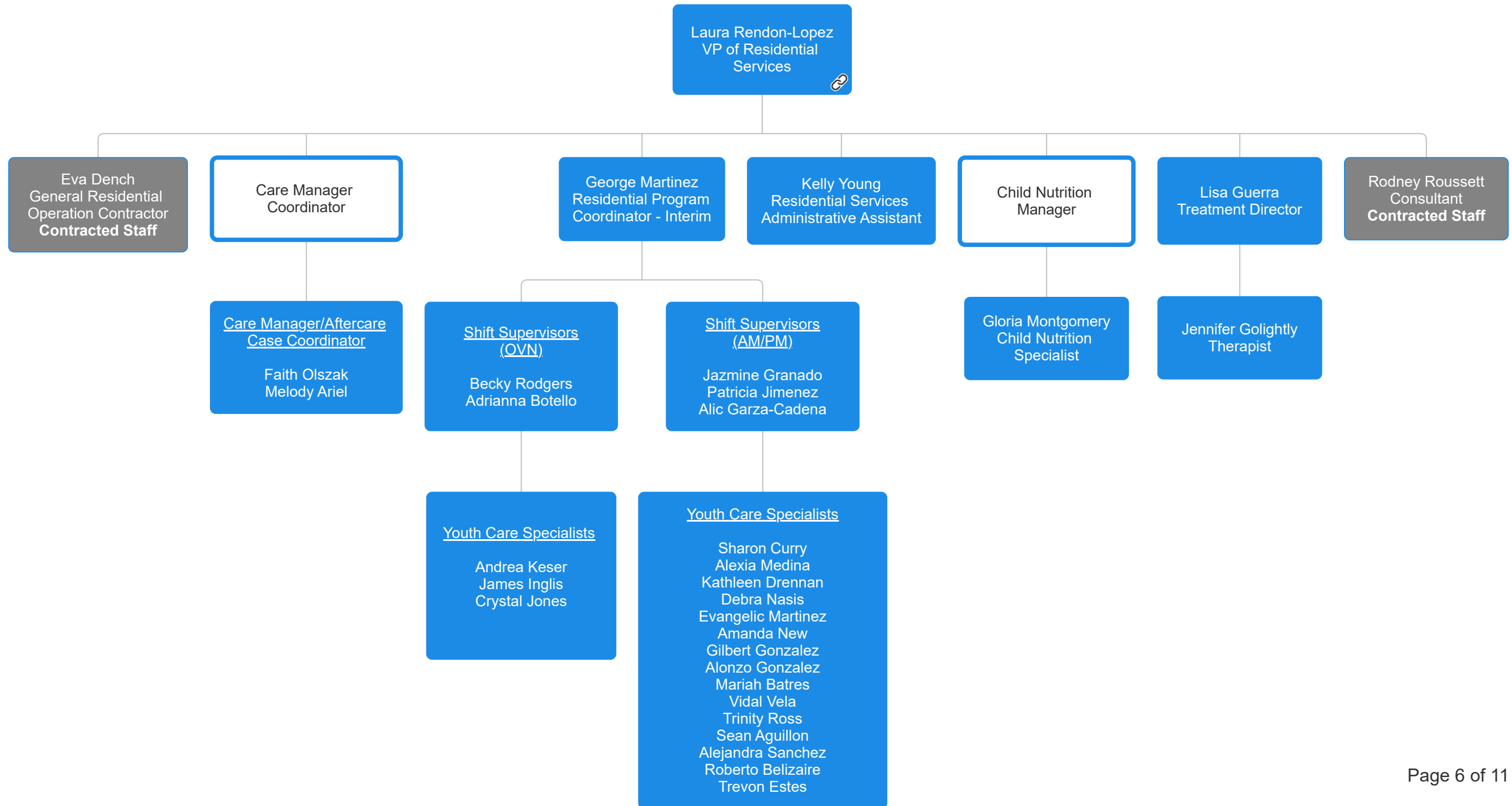

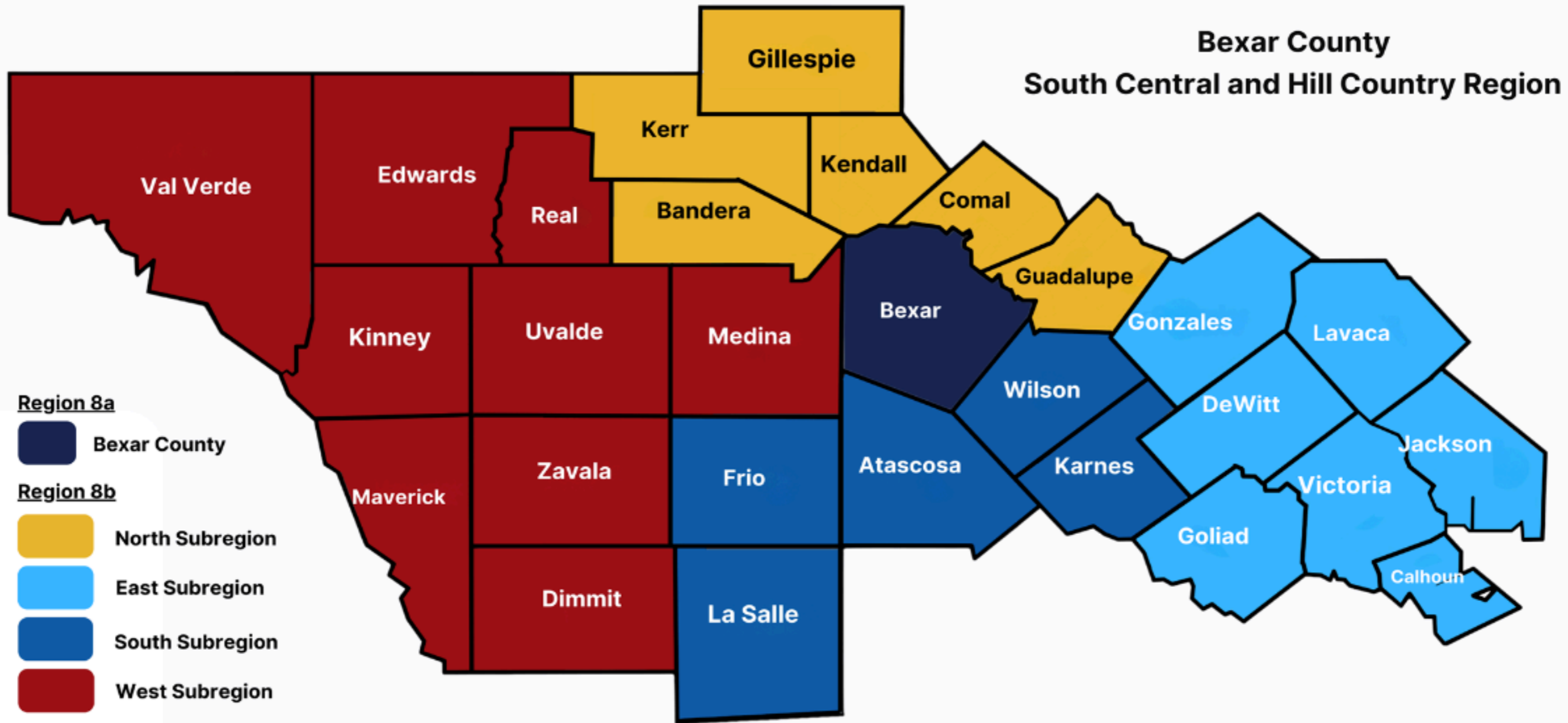

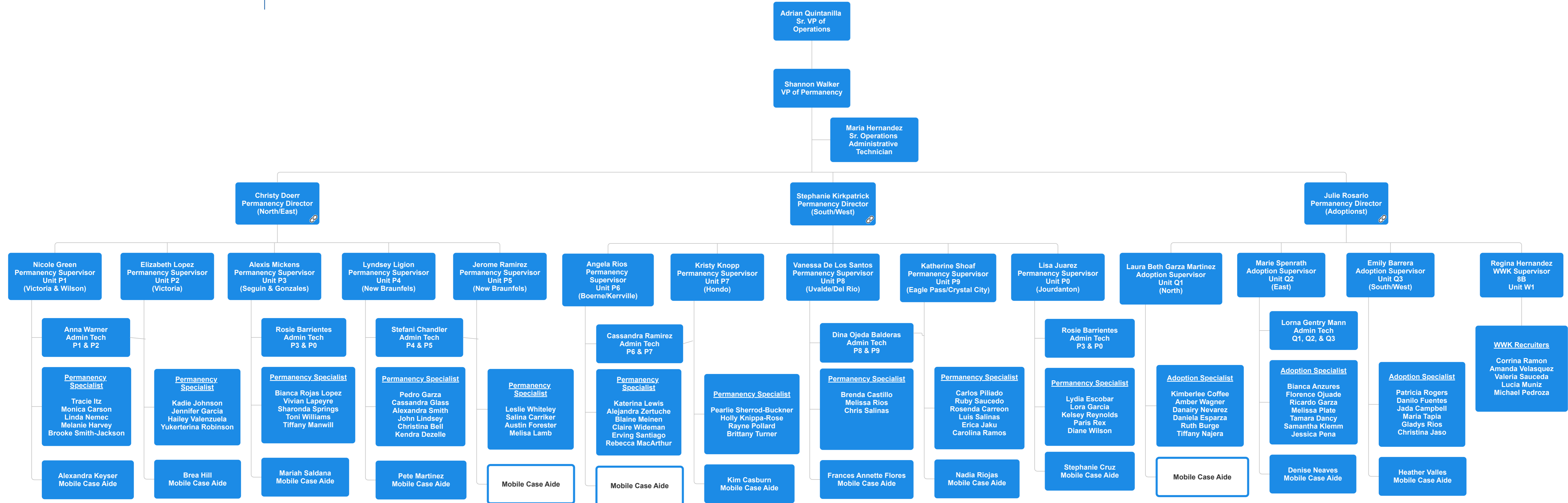



Operations
Belong - Permanency 8a
As of 05/01/2026

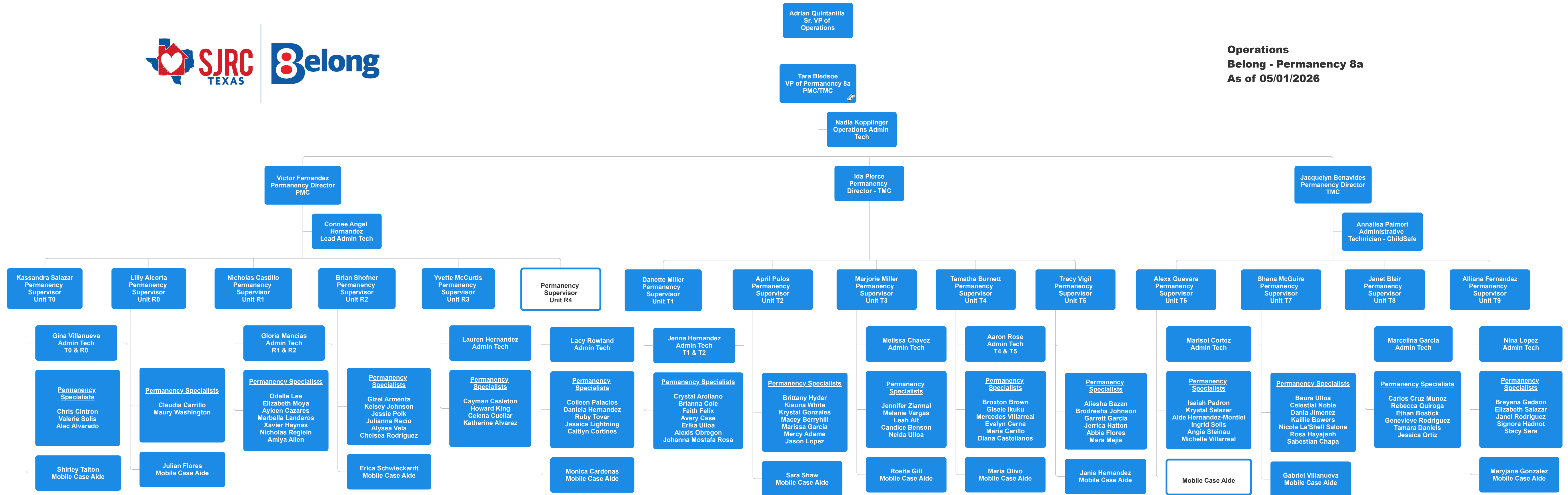



Operations
Belong - Permanency/Adoptions 8a
As of 05/01/2026

